Yankee Doodle
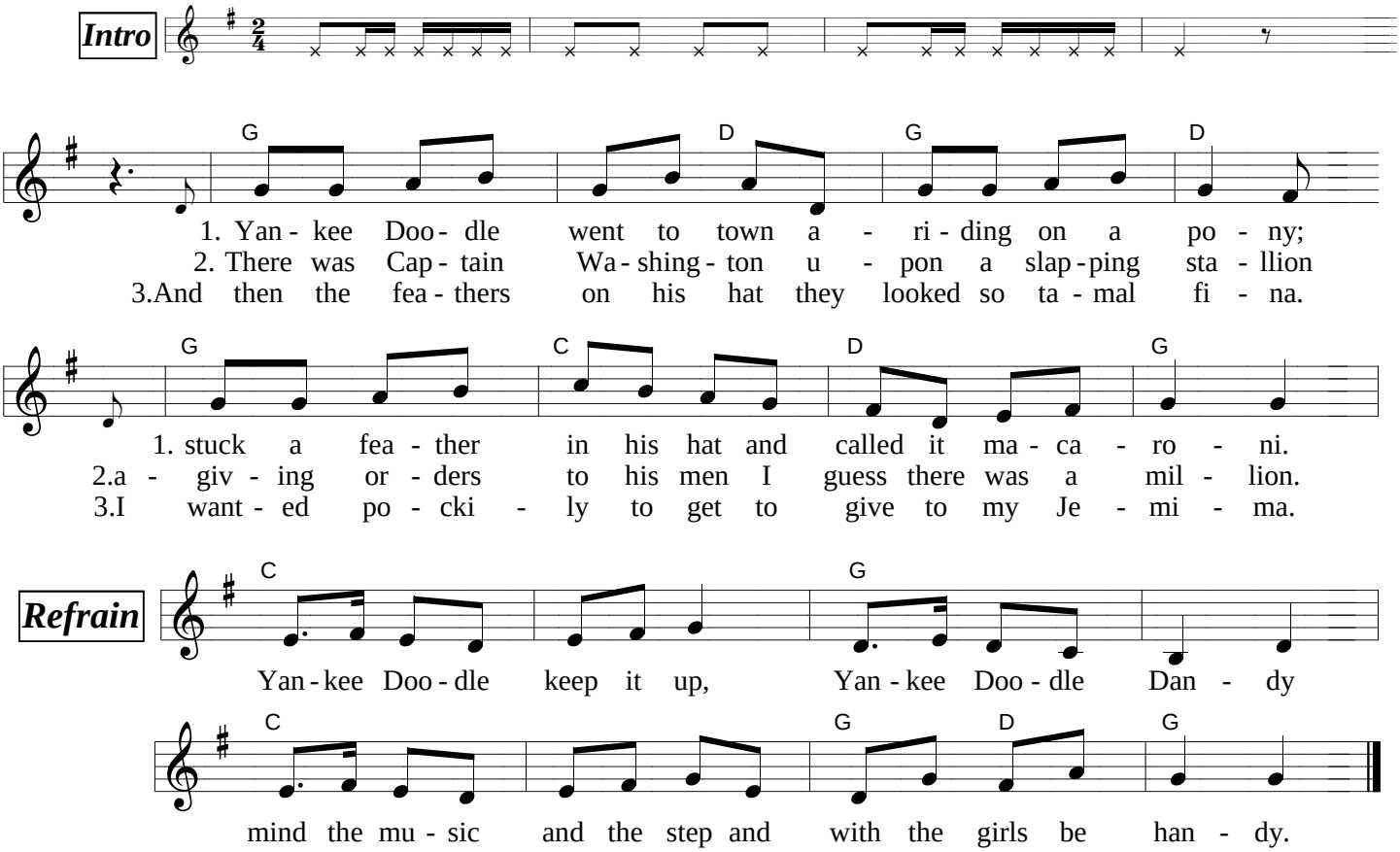
Traditional
LS.: Franz Gratzer